

LOCAL GOVERNMENT AND PUBLIC INVOLVEMENT IN HEALTH ACT 2007

The Fylde (Reorganisation of Community Governance) Order 2024

Made: 26 September 2024

Coming into force in accordance with article 1(2)

Fylde Borough Council (“the council”), in accordance with section 82 of the Local Government and Public Involvement in Health Act 2007 (“the 2007 Act”), has undertaken a community governance review and made recommendations dated May 2022.

The council has decided to give effect to those recommendations and, in accordance with section 93 of the 2007 Act, has consulted with the local government electors and other interested persons and has had regard to the need to secure that community governance reflects the identities and interests of the community and is effective and convenient.

The council, in accordance with section 100 of the 2007 Act, has had regard to guidance issued under that section.

The council makes the following Order in exercise of the powers conferred by sections 86 and 240(10) of the 2007 Act.

PART ONE: GENERAL

1. Citation and commencement

- (1) This Order may be cited as the Fylde (Reorganisation of Community Governance) Order 2024.
- (2) Subject to paragraphs (3) and (4) below, this Order comes into force on 1st April 2025
- (3) Articles 8 and 15 shall come into force on the ordinary day of election of councillors in 2025.
- (4) For the purposes of:
 - (a) this article;
 - (b) articles 5 and 12; and

(c) proceedings preliminary or relating to the election of parish councillors for the parish of Ansdell and the parish of Lytham, to be held on the ordinary day of election of councillors in 2025

this Order shall come into force on 15 October 2024.

2. Interpretation

In this Order—

“borough” means the borough¹ of Fylde;

“map” means the map marked “Map referred to in the Fylde (Reorganisation of Community Governance) Order 2024” and deposited in accordance with section 96(4) of the 2007 Act: and any reference to a numbered sheet is a reference to the sheet of the map which bears that number;

“new parish” means the parish constituted by (as the case may be) article 4 or 11;

“ordinary day of election of councillors” has the meaning given by section 37 of the Representation of the People Act 1983²; and

“registration officer” means an officer appointed for the purpose of, and in accordance with, section 8 of the Representation of the People Act 1983

“tax base” in relation to a new parish means the amount calculated as the tax base for that parish for the year 2025/26 in accordance with the Local Authorities (Calculation of Tax Base) Regulations 1992 and Section 84 of the Local Government Act 2003.

3. Effect of Order

This Order has effect subject to any agreement under section 99 (agreements about incidental matters) of the 2007 Act relevant to any provision of this Order.

PART TWO: ANSDELL

4. Constitution of a new parish

(1) A new parish, comprising the area outlined with a blue line on sheet 2 of the map, shall be constituted within the borough.

(2) The name of the new parish shall be Ansdell.

5. Calculation of budget requirement

¹ The non-metropolitan district of Fylde has the status of a borough.

² 1983 c.2, section 37 has been amended by section 18(2) of the Representation of the People Act 1985 (c.50), section 17 of the Greater London Authority Act 1999 (c.29) and section 60 of the Local Government and Public Involvement in Health Act 1994 (c.39).

For the purposes of regulation 3 of the Local Government Finance (New Parishes) (England) Regulations 2008³ there is specified in relation to the parish of Ansdell such sum as is produced by multiplying £25 by the tax base for Ansdell

6. Parish council for the parish of Ansdell

- (1) There shall be a parish council for the parish of Ansdell.
- (2) The name of that council shall be “The Parish Council of Ansdell”.

7. Parish elections

- (1) The elections of all parish councillors for the parish of Ansdell shall be held simultaneously on the ordinary day of election of councillors in 2025.⁴
- (2) The term of office of every parish councillor elected on the ordinary day of election of councillors in 2025 for the parish of Ansdell shall be two years.

8. Wards of the parish of Ansdell and numbers of parish councillors

- (1) The parish of Ansdell shall be divided into two wards which shall be named (i) Ansdell and Fairhaven and (ii) Park.
- (2) Ansdell and Fairhaven ward shall comprise the area of the borough ward⁵ bearing the same name.
- (3) Park ward shall comprise that part of area of the borough ward⁶ bearing the same name as shall be comprised in the parish of Ansdell.
- (4) The number of councillors to be elected for each ward shall be five.

9. Annual meeting of parish council: Ansdell

The annual meeting of the new parish council in 2025 shall be convened by the Head of Governance of the Fylde Borough Council. The meeting shall take place no later than 14 days after the day on which the councillors elected to the new parish council take office.

10. Transitional provision

Until the councillors elected to the council of the new parish of Ansdell at the elections to be held on the ordinary day of election of councillors in 2025 come into office, the new parish shall be

³ S.I. 2008/626

⁴ This article provides for parish elections in the new parishes of Ansdell and Lytham. Section 16(3) of the Local Government Act 1972 (c.70) provides for parish elections to take place every four years.

⁵ See the Fylde (Electoral Changes) Order 2022 (S.I. 2022/664).

⁶ See the Fylde (Electoral Changes) Order 2022 (S.I. 2022/664).

represented by those persons who immediately before 1st April 2025 are the elected councillors for the borough wards of Ansdell and Fairhaven and Park.

PART THREE: LYTHAM

11. Constitution of a new parish

(1) A new parish, comprising the area outlined with a red line on sheet 3 of the map, shall be constituted within the borough.

(2) The name of the new parish shall be Lytham.

12. Calculation of budget requirement

For the purposes of regulation 3 of the Local Government Finance (New Parishes) (England) Regulations 2008⁷ there is specified in relation to the parish of Lytham such sum as is produced by multiplying £25 by the tax base for Lytham.

13. Parish council for the parish of Lytham

(1) There shall be a parish council for the parish of Lytham.

(2) The name of that council shall be “The Parish Council of Lytham”.

14. Parish elections

(1) The elections of all parish councillors for the parish of Lytham shall be held simultaneously on the ordinary day of election of councillors in 2025.⁸

(2) The term of office of every parish councillor elected on the ordinary day of election of councillors in 2025 for the parish of Lytham shall be two years.

15. Wards of the parish of Lytham and numbers of parish councillors

(1) The parish of Lytham shall be divided into two wards which shall be named (i) Lytham East and (ii) Lytham West.

(2) Each ward shall comprise the area of the borough ward⁹ bearing the same name.

(3) The number of councillors to be elected for each ward shall be five.

16. Annual meeting of parish council: Lytham

⁷ S.I. 2008/626

⁸ This article provides for parish elections in the new parishes of Ansdell and Lytham. Section 16(3) of the Local Government Act 1972 (c.70) provides for parish elections to take place every four years.

⁹ See the Fylde (Electoral Changes) Order 2022 (S.I. 2022/664).

The annual meeting of the new parish council in 2025 shall be convened by the Head of Governance of the Fylde Borough Council. The meeting shall take place no later than 14 days after the day on which the councillors elected to the new parish council take office.

17. Transitional provision

Until the councillors elected to the council of the new parish of Lytham at the elections to be held on the ordinary day of election of councillors in 2025 come into office, the new parish shall be represented by those persons who immediately before 1st April 2025 are the elected councillors for the borough wards of Lytham East and Lytham West.

PART FOUR: ALTERATION OF PARISH AREAS

18. Alteration of boundary between Bryning with Warton and Westby with Plumpton

The area coloured green and designated by the letters “BW3” on sheet 4 of the map shall cease to be part of the parish of Bryning with Warton and shall become part of the parish of Westby with Plumpton.

19. Alteration of boundary between Elswick and Little Eccleston with Larbreck

The area coloured mauve and designated by the letters “E1” on sheet 5 of the map shall cease to be part of the parish of Little Eccleston with Larbreck and shall become part of the parish of Elswick.

20. Alteration of boundary between Ribby with Wrea and Westby with Plumpton

The area coloured turquoise and designated by the letters “RW1” on sheet 6 of the map shall cease to be part of the parish of Westby with Plumpton and shall become part of the parish of Ribby with Wrea.

21. Alteration of boundary of Westby with Plumpton

The area coloured yellow and designated by the letters “WS4” on sheet 7 of the map shall cease to be part of the unparished area and become part of the parish of Westby with Plumpton.

PART FIVE: OTHER PROVISIONS

22. Electoral register

The registration officer for the borough shall make such rearrangement of, or adaptation of, the register of local government electors as may be necessary for the purposes of, and in consequence of, this Order.

23. Map

Sheet 1 of the map shows the general locations of the areas referred to in this order. If there is any conflict between any general location as shown on sheet 1 of the map and the more detailed delineation on any other sheet of the map, the latter will prevail.

24. Order date

1st April 2025 is the order date for the purposes of the Local Government (Parishes and Parish Councils) (England) Regulations 2008¹⁰.

THE COMMON SEAL of
Fylde Borough Council was
hereunto affixed this 26th
day of September 2024 in
the presence of



Jon Owen

Head of Governance

¹⁰ S.I. 2008/625

Map referred to in the Fylde (Reorganisation of Community Governance) Order 2024

1

The Fylde (Reorganisation of Community Governance) Order 2024 Map

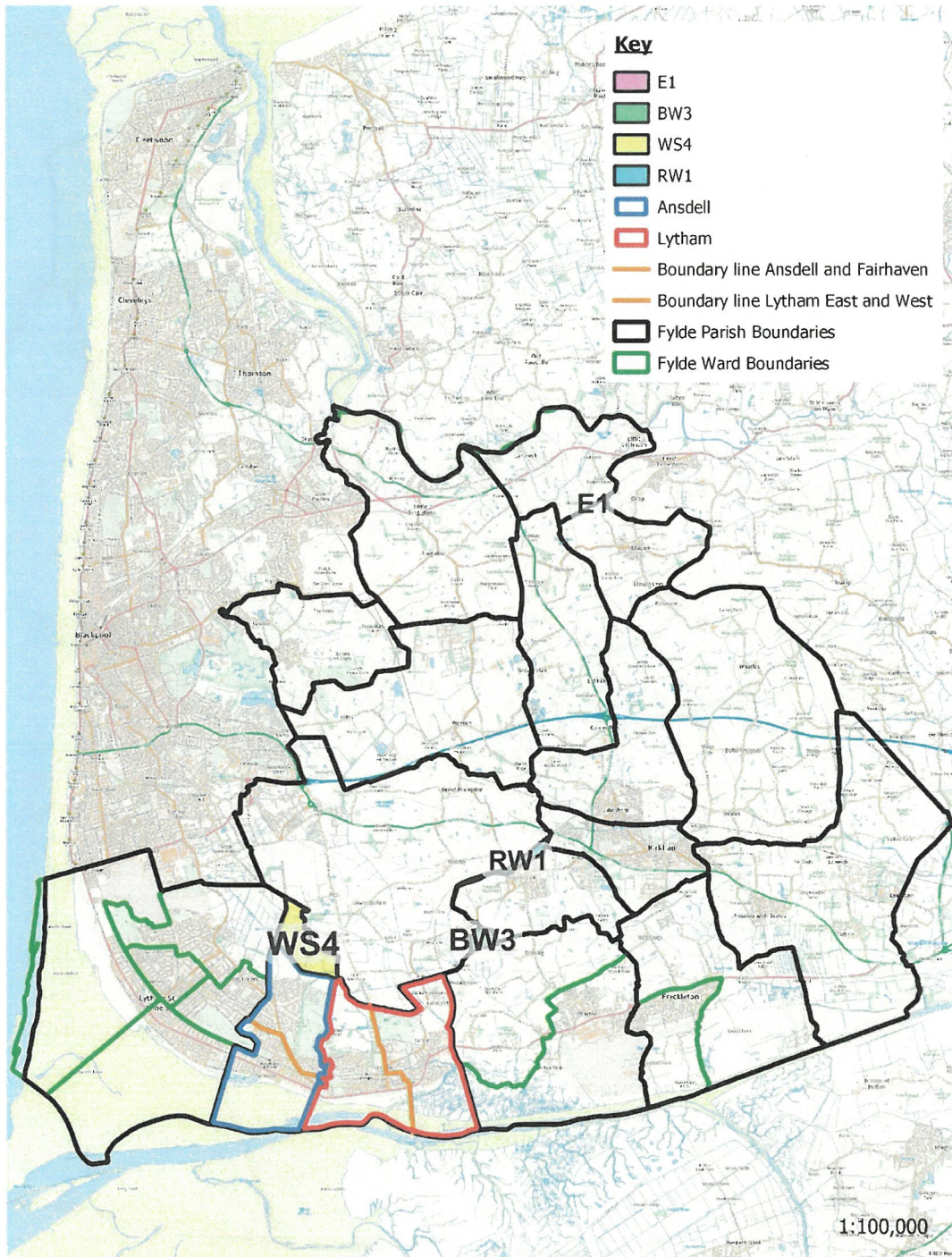

© Crown copyright and database rights (2024) Fylde Borough Council OS Licence No. AC0000817559



Map referred to in the Fylde (Reorganisation of Community Governance)
Order 2024

2

The Fylde (Reorganisation of Community Governance) Order 2024 Map
Ansdell

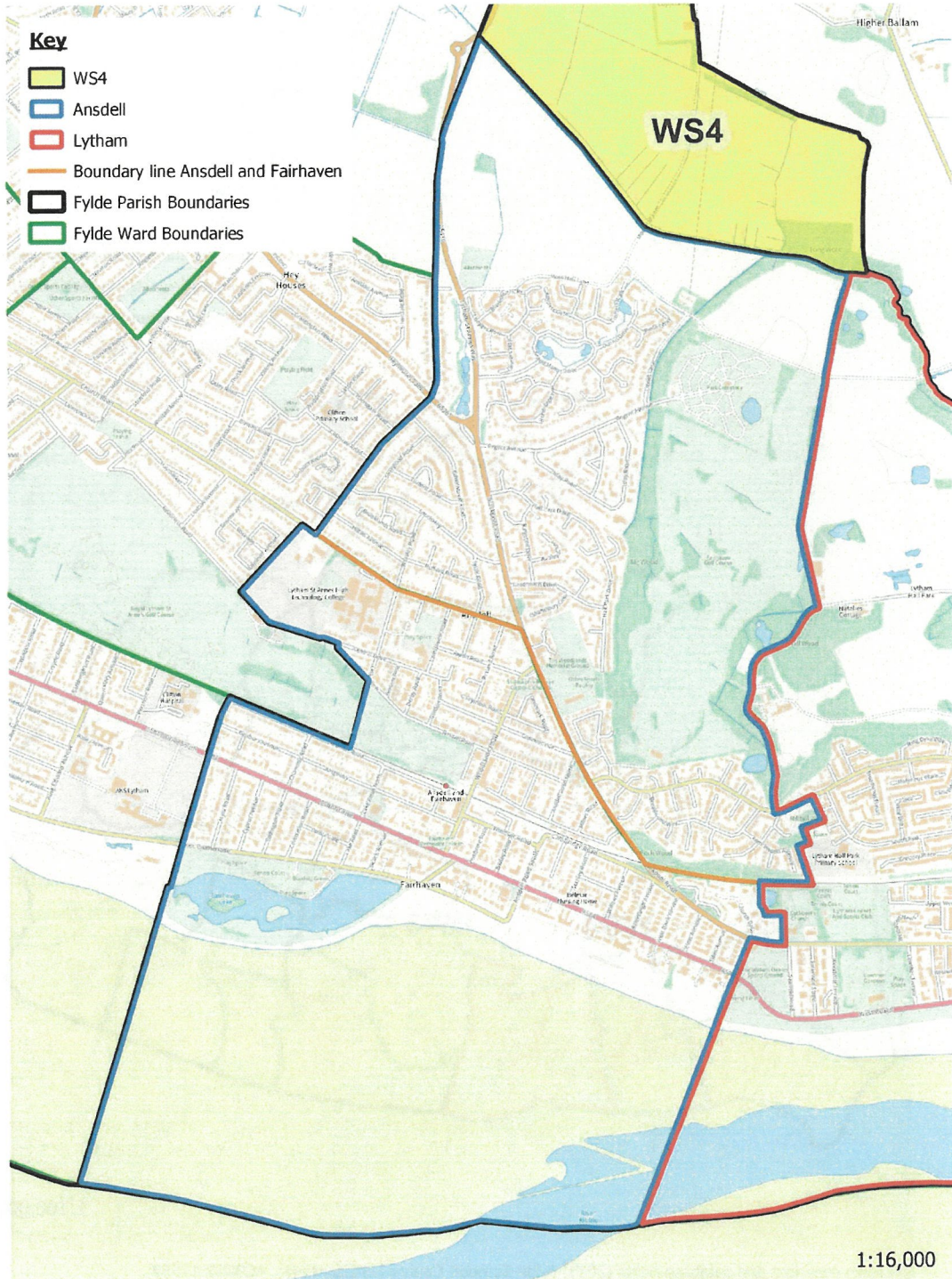

Map referred to in the Fylde (Reorganisation of Community Governance) Order 2024

3

The Fylde (Reorganisation of Community Governance) Order 2024 Map Lytham

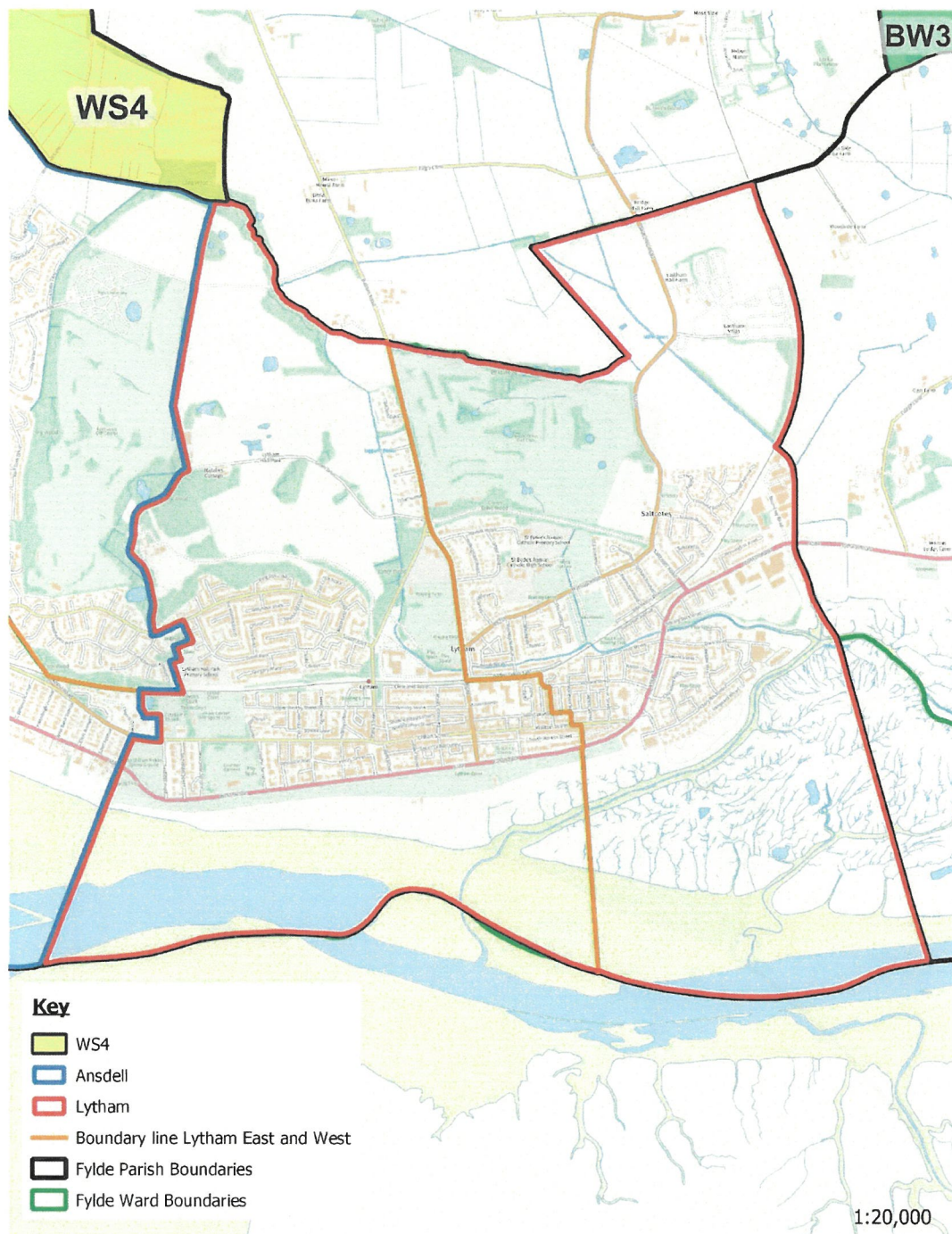

Map referred to in the Fylde (Reorganisation of Community Governance) Order 2024

4

The Fylde (Reorganisation of Community Governance) Order 2024 Map

BW3

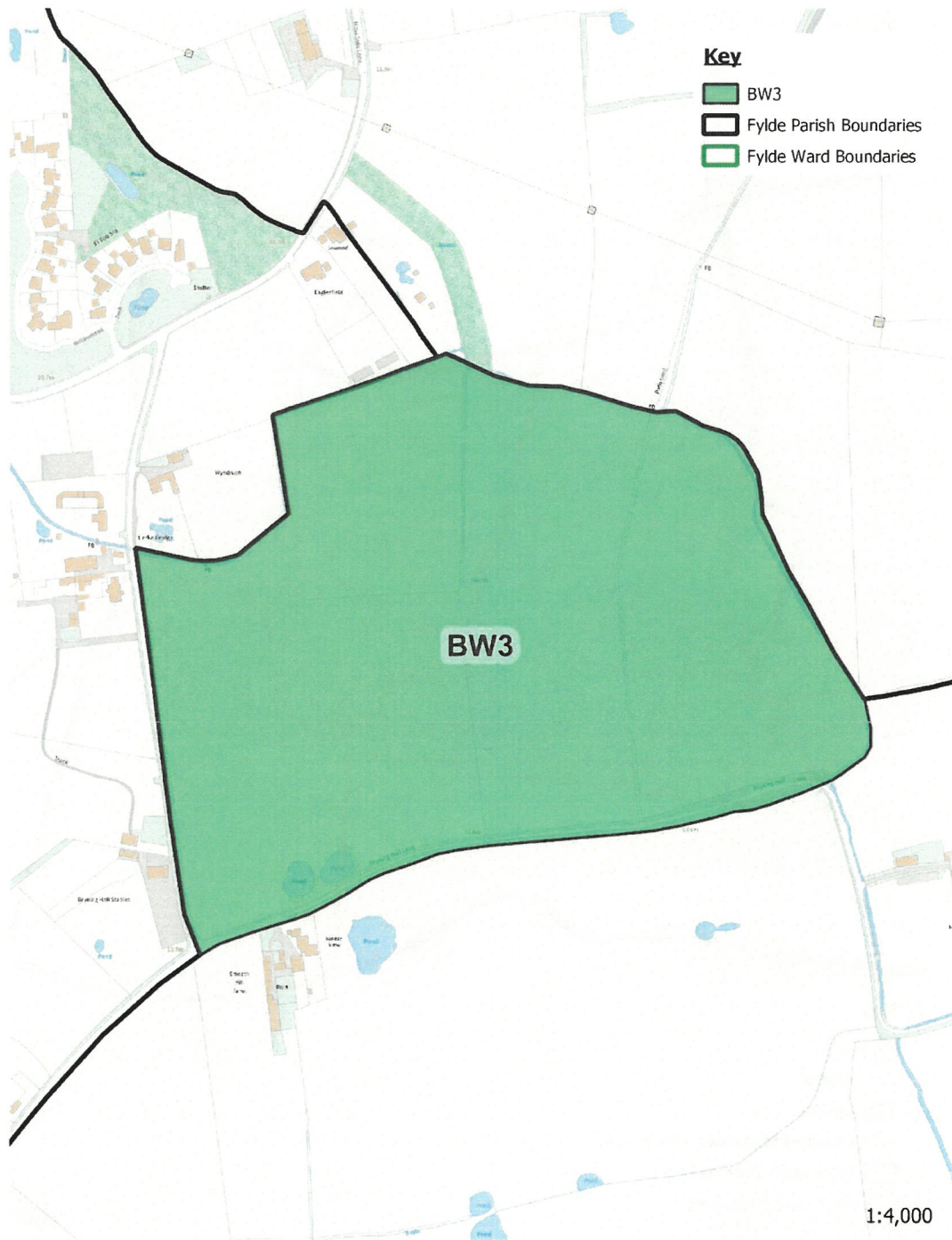

Map referred to in the Fylde (Reorganisation of Community Governance)
Order 2024

5

The Fylde (Reorganisation of Community Governance) Order 2024 Map

EC1



Map referred to in the Fylde (Reorganisation of Community Governance) Order 2024

The Fylde (Reorganisation of Community Governance) Order 2024 Map RW1

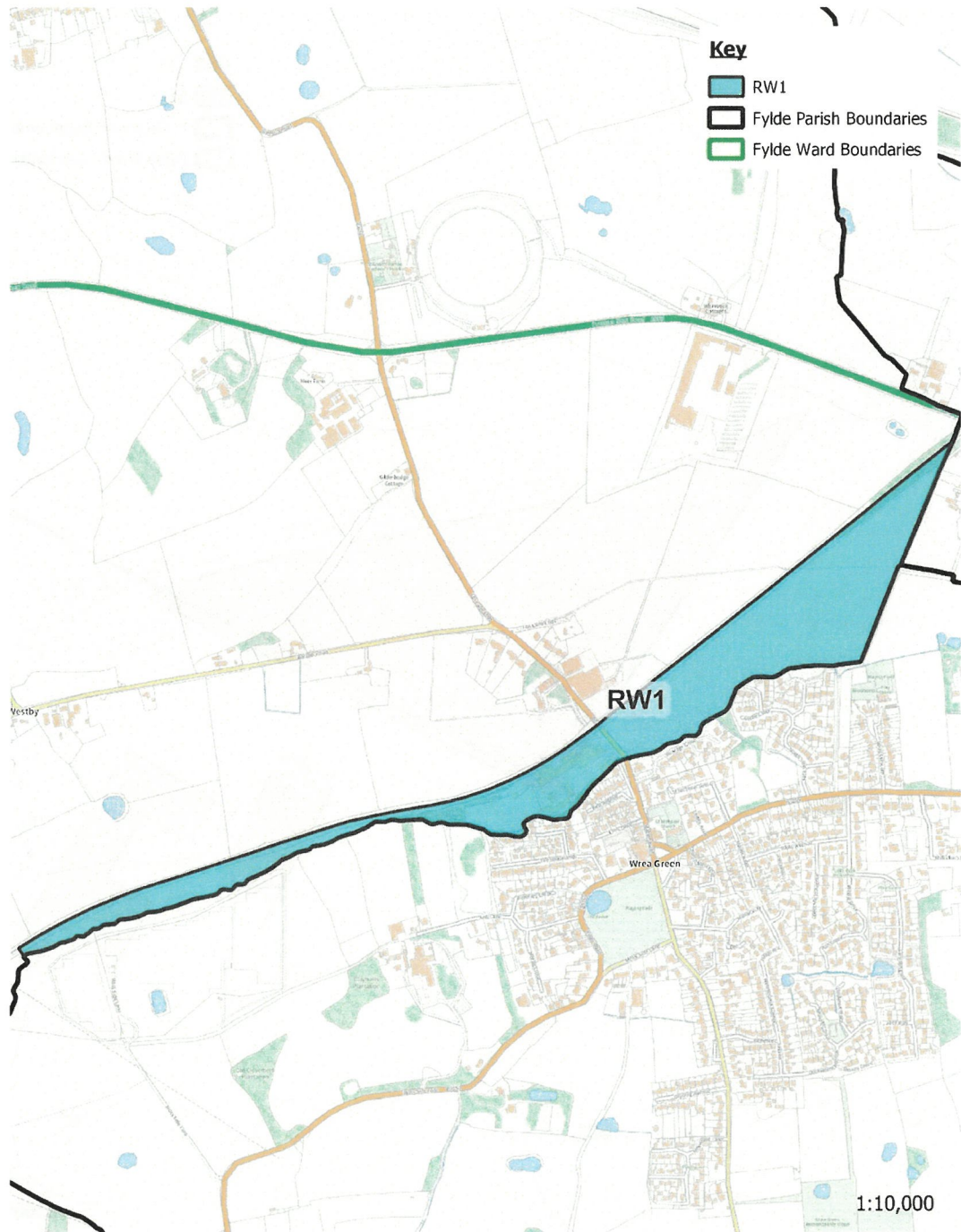

Map referred to in the Fylde (Reorganisation of Community Governance) Order 2024

7

The Fylde (Reorganisation of Community Governance) Order 2024 Map

WS4

