

THE LOCAL GOVERNMENT BOUNDARY COMMISSION FOR ENGLAND
ELECTORAL REVIEW OF ESSEX
Final recommendations for electoral division boundaries in the county of Essex July 2024
Sheet 1 of 1

Boundary alignment and names shown on the mapping background may not be up to date. They may differ from the latest boundary information applied as part of this review.

This map is based upon Ordnance Survey material with the permission of Ordnance Survey on behalf of the Keeper of Public Records © Crown copyright and database right. Unauthorised reproduction infringes Crown copyright and database right. The Local Government Boundary Commission for England GD10004926 2024.

In the district of Uttlesford, the ward boundary between Ashdon ward and Saffron Walden Shire ward is not operative until May 2027 due to the Uttlesford (Electoral Changes) Order 2024.

KEY TO PARISH WARDS

- A BASILDON BOROUGH**
 - BILLERICAY CP
 - BILLERICAY CENTRAL
 - BILLERICAY EAST
 - BILLERICAY SOUTH WEST
 - BILLERICAY WEST
- E CHELMSFORD BOROUGH**
 - CHELMSFORD GARDEN CP
 - CENTRAL
 - EAST
 - NORTH
 - SOUTH EAST
 - SOUTH
- J ROCHFORD DISTRICT**
 - RAYLEIGH CP
 - GRANGE
 - KING GEORGES
 - NORTH LODGE
 - SWEYNE PARK
 - TRINITY
 - VICTORIA
 - WHEATLEY
 - WHITEHOUSE
- WICKFORD CP**
 - WICKFORD CASTLEDON
 - WICKFORD CENTRAL
 - WICKFORD NORTH
 - WICKFORD PARK
- G EPPING FOREST DISTRICT**
 - EPPING UPLAND CP
 - EPPING GREEN
 - POND FIELD
- K TENDRING DISTRICT**
 - RAMSEY AND PARKESTON CP
 - HEWITT ROAD
 - PARKESTON
 - RAMSEY
- ROCHFORD CP**
 - KING EDMUND
 - SOUTH EAST
 - WATERMAN

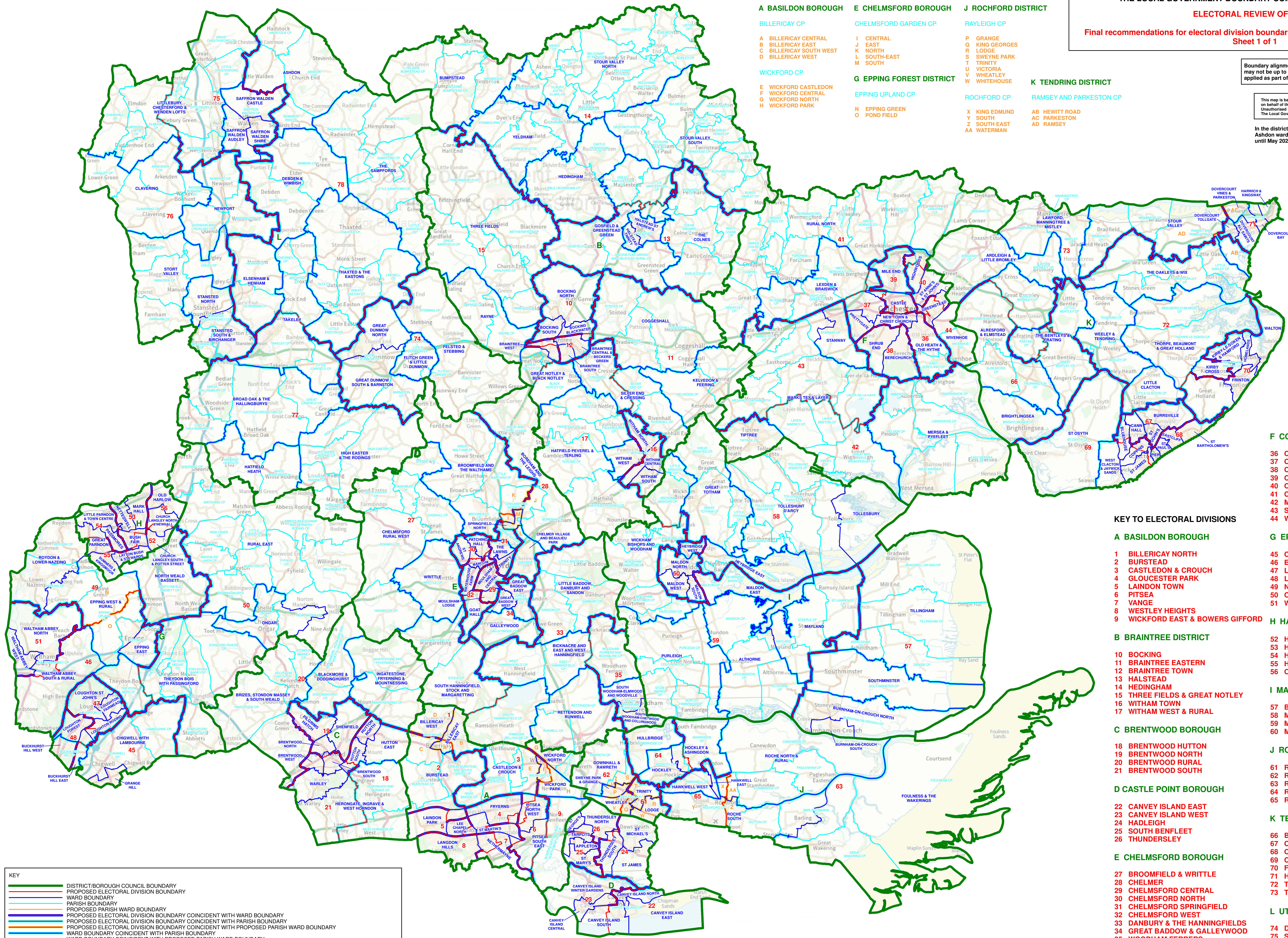

F COLCHESTER BOROUGH

- 36 COLCHESTER ABBEY
- 37 COLCHESTER LEXDEN
- 38 COLCHESTER MAYPOLE
- 39 COLCHESTER NORTH
- 40 COLCHESTER ST JOHNS
- 41 CONSTABLE
- 42 MERSEA & TIPTREE
- 43 STANWAY & MARKS TEY
- 44 WIVENHOE ST ANDREW

KEY TO ELECTORAL DIVISIONS

- A BASILDON BOROUGH**
 - 1 BILLERICAY NORTH
 - 2 BURSTEAD
 - 3 CASTLEDON & CROUCH
 - 4 GLOUCESTER PARK
 - 5 LAINDON TOWN
 - 6 PITSEA
 - 7 VANGE
 - 8 WESTLEY HEIGHTS
 - 9 WICKFORD EAST & BOWERS GIFFORD
- B BRAINTREE DISTRICT**
 - 10 BOCKING
 - 11 BRAINTREE EASTERN
 - 12 BRAINTREE TOWN
 - 13 HALSTEAD
 - 14 HEDINGHAM
 - 15 THREE FIELDS & GREAT NOTLEY
 - 16 WITHAM TOWN
 - 17 WITHAM WEST & RURAL
- C BRENTWOOD BOROUGH**
 - 18 BRENTWOOD HUTTON
 - 19 BRENTWOOD NORTH
 - 20 BRENTWOOD RURAL
 - 21 BRENTWOOD SOUTH
- D CASTLE POINT BOROUGH**
 - 22 CANVEY ISLAND EAST
 - 23 CANVEY ISLAND WEST
 - 24 HADLEIGH
 - 25 SOUTH BENFLEET
 - 26 THUNDERSLEY
- E CHELMSFORD BOROUGH**
 - 27 BROOMFIELD & WRITTLE
 - 28 CHELMER
 - 29 CHELMSFORD CENTRAL
 - 30 CHELMSFORD NORTH
 - 31 CHELMSFORD SPRINGFIELD
 - 32 CHELMSFORD WEST
 - 33 DANBURY & THE HANNINGFIELDS
 - 34 GREAT BADDOW & GALLEYWOOD
 - 35 WOODHAM FERRERS
- G EPPING FOREST DISTRICT**
 - 45 CHIGWELL & BUCKHURST HILL EAST
 - 46 EPPING & THEYDON BOIS
 - 47 LOUGHTON NORTH
 - 48 LOUGHTON SOUTH & BUCKHURST HILL WEST
 - 49 NORTH WEALD & NAZEING
 - 50 ONGAR & RURAL
 - 51 WALTHAM ABBEY
- H HARLOW DISTRICT**
 - 52 HARLOW COMMON & CHURCH LANGLEY
 - 53 HARLOW NETTESWELL
 - 54 HARLOW PARNDON & TODDBROOK
 - 55 HARLOW SOUTH WEST
 - 56 OLD HARLOW
- I MALDON BOROUGH**
 - 57 BURNHAM & SOUTHMINSTER
 - 58 MALDON RURAL NORTH
 - 59 MALDON RURAL SOUTH
 - 60 MALDON TOWN & HEYBRIDGE
- J ROCHFORD DISTRICT**
 - 61 RAYLEIGH SOUTH
 - 62 RAYLEIGH WEST
 - 63 ROCHFORD EAST
 - 64 ROCHFORD NORTH
 - 65 ROCHFORD SOUTH
- K TENDRING DISTRICT**
 - 66 BRIGHTLINGSEA
 - 67 CLACTON NORTH
 - 68 CLACTON SOUTH
 - 69 CLACTON WEST & ST OSYTH
 - 70 FRINTON & WALTON
 - 71 HARWICH
 - 72 TENDRING RURAL EAST
 - 73 TENDRING RURAL WEST
- L UTTLESFORD DISTRICT**
 - 74 DUNMOW
 - 75 SAFFRON WALDEN
 - 76 STANSTED
 - 77 TAKELEY
 - 78 THAXTED

KEY

- DISTRICT/BOROUGH COUNCIL BOUNDARY
- PROPOSED ELECTORAL DIVISION BOUNDARY
- WARD BOUNDARY
- PARISH BOUNDARY
- PROPOSED PARISH WARD BOUNDARY
- PROPOSED ELECTORAL DIVISION BOUNDARY COINCIDENT WITH WARD BOUNDARY
- PROPOSED ELECTORAL DIVISION BOUNDARY COINCIDENT WITH PARISH BOUNDARY
- PROPOSED ELECTORAL DIVISION BOUNDARY COINCIDENT WITH PROPOSED PARISH WARD BOUNDARY
- WARD BOUNDARY COINCIDENT WITH PARISH BOUNDARY
- WARD BOUNDARY COINCIDENT WITH PROPOSED PARISH WARD BOUNDARY
- PROPOSED ELECTORAL DIVISION BOUNDARY COINCIDENT WITH WARD BOUNDARY AND PARISH BOUNDARY
- PROPOSED ELECTORAL DIVISION BOUNDARY COINCIDENT WITH WARD BOUNDARY AND PROPOSED PARISH WARD BOUNDARY

WARLEY
WEST HORNODON CP
PARISH NAME

0 1.5 3 6
Kilometres
1 cm = 0.8805 km