

THE LOCAL GOVERNMENT BOUNDARY COMMISSION FOR ENGLAND
ELECTORAL REVIEW OF CALDERDALE
 Final recommendations for ward boundaries in the borough of Calderdale May 2024
 Sheet 1 of 1

Boundary alignment and names shown on the mapping background may not be up to date. They may differ from the latest boundary information applied as part of this review.

This map is based upon Ordnance Survey material with the permission of Ordnance Survey on behalf of the Keeper of Public Records © Crown copyright and database right. Unauthorised reproduction infringes Crown copyright and database right. The Local Government Boundary Commission for England GD10004926 2024.

KEY TO PARISH WARDS

HEBDEN ROYD CP

- A BIRCHCLIFFE
- B CALDENE
- C CRAGG VALE
- D FAIRFIELD
- E WEST END
- F WHITE LEE

STANLAND AND DISTRICT CP

- G HOLYWELL GREEN
- H SOWOOD
- I STANLAND

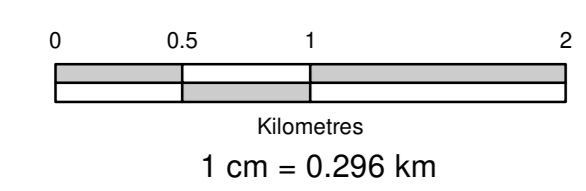
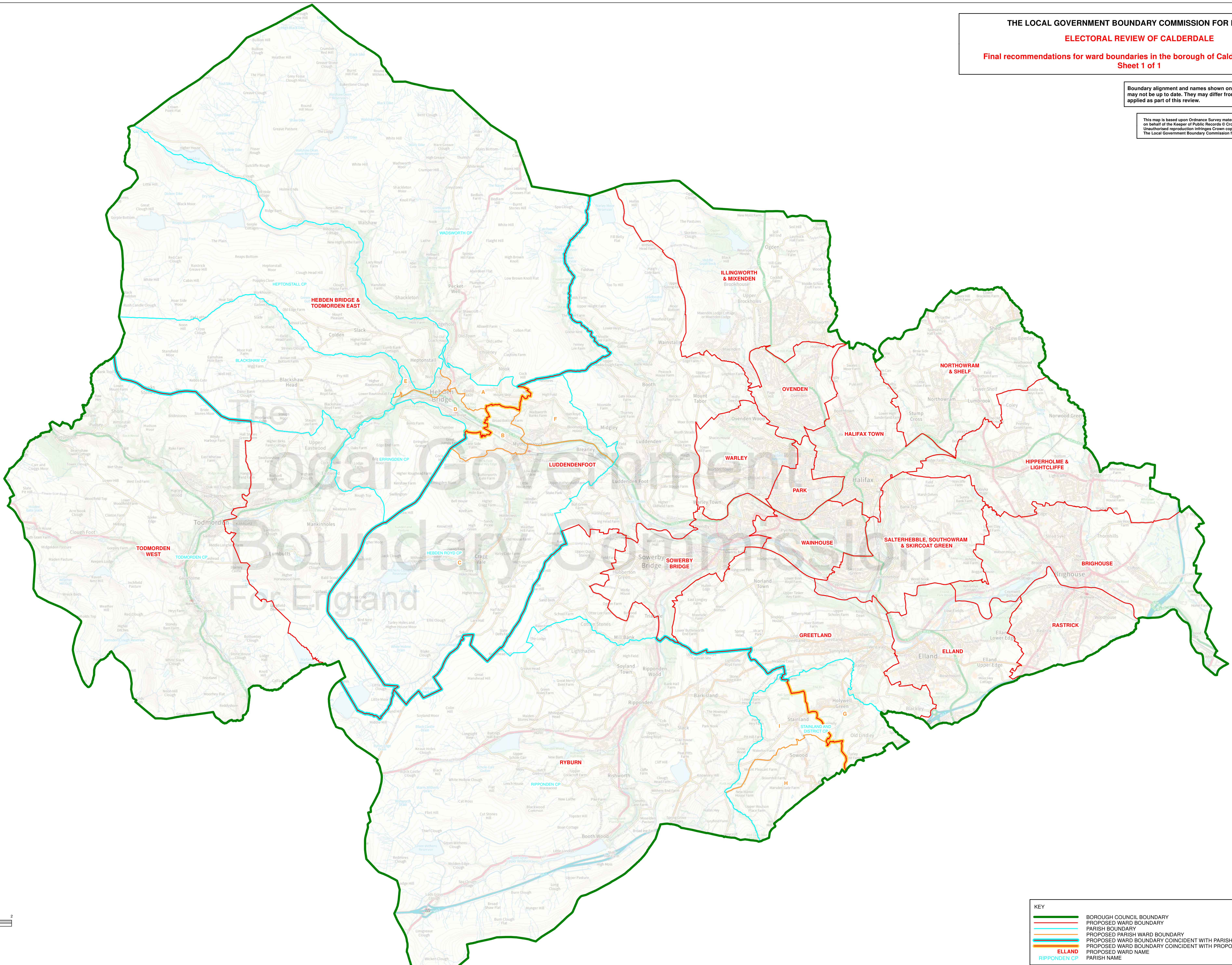

KEY	
	BOROUGH COUNCIL BOUNDARY
	PROPOSED WARD BOUNDARY
	PARISH BOUNDARY
	PROPOSED PARISH WARD BOUNDARY
	PROPOSED WARD BOUNDARY COINCIDENT WITH PARISH BOUNDARY
	PROPOSED WARD BOUNDARY COINCIDENT WITH PROPOSED PARISH WARD BOUNDARY
	ELLAND
	RIPPONDEN CP
	PARISH NAME