

KEY TO ELECTORAL DIVISIONS

- A ELMBRIDGE BOROUGH**
- 1 COBHAM & OXSHOTT SOUTH
 - 2 ESHER, CLAYGATE & OXSHOTT NORTH
 - 3 HERSHAM
 - 4 LONG DITTON, HINCHEY WOOD & WESTON GREEN
 - 5 THAMES DITTON & EAST MOLESEY
 - 6 WALTON
 - 7 WALTON SOUTH & OATLANDS
 - 8 WEST MOLESEY
 - 9 WEYBRIDGE

- K WOKING BOROUGH**
- 75 GOLDSWORTH EAST & HORSELL VILLAGE
 - 76 KNAPHILL & GOLDSWORTH WEST
 - 77 THE BYFLEETS
 - 78 WOKING NORTH
 - 79 WOKING SOUTH
 - 80 WOKING SOUTH EAST
 - 81 WOKING SOUTH WEST

KEY TO PARISH WARDS

- C GUILDFORD BOROUGH**
- ASH CP
 - A ASH SOUTH
 - B ASH SOUTH WEST
 - C ASH VALE
 - D ASH WHARF
 - WORPLESDON CP
 - E RYDESHILL
 - F VILLAGES
- E REIGATE AND BANSTEAD BOROUGH**
- HORLEY CP
 - G HORLEY CENTRAL NORTH
 - H HORLEY EAST
 - I HORLEY SOUTH
 - J HORLEY UPPER NORTH
 - K HORLEY WEST
- J WAVERLEY BOROUGH**
- MILFORD AND WITLEY CP
 - L MILFORD
 - M WITLEY EAST
 - N WITLEY WEST

THE LOCAL GOVERNMENT BOUNDARY COMMISSION FOR ENGLAND

ELECTORAL REVIEW OF SURREY

Final recommendations for electoral division boundaries in the county of Surrey May 2024
Sheet 1 of 1

Boundary alignment and names shown on the mapping background may not be up to date. They may differ from the latest boundary information applied as part of this review.

This map is based upon Ordnance Survey material with the permission of Ordnance Survey on behalf of the Keeper of Public Records © Crown copyright and database right. Unauthorised reproduction infringes Crown copyright and database right. The Local Government Boundary Commission for England GD10049526 2024.

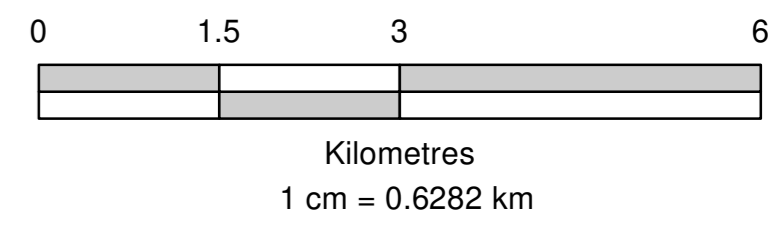

C GUILDFORD BOROUGH

- 15 ASH
- 16 GUILDFORD EAST
- 17 GUILDFORD NORTH
- 18 GUILDFORD SOUTH EAST
- 19 GUILDFORD SOUTH WEST
- 20 GUILDFORD WEST
- 21 HORSLEYS
- 22 SHALFORD
- 23 SHERE
- 24 WORPLESDON

D MOLE VALLEY DISTRICT

- 25 ASHTEAD
- 26 BOOKHAM & FETCHAM WEST
- 27 DORKING
- 28 DORKING HILLS
- 29 DORKING RURAL
- 30 LEATHERHEAD & FETCHAM EAST

E REIGATE AND BANSTEAD BOROUGH

- 31 BANSTEAD, WOODMANSTERNE & CHIPSTEAD
- 32 EARLSWOOD & REIGATE SOUTH
- 33 HORLEY EAST
- 34 HORLEY WEST, SALFORDS & SIDLOW
- 35 MERSTHAM & BANSTEAD SOUTH
- 36 NORK & TATTENHAMS
- 37 REDHILL EAST & NORTH EARLSWOOD
- 38 REDHILL WEST & MEADVALE
- 39 REIGATE
- 40 TADWORTH, WALTON & KINGSWOOD

F RUNNYMEDE BOROUGH

- 41 ADDLESTONE
- 42 CHERTSEY
- 43 EGHAM
- 44 ENGLEFIELD GREEN & VIRGINIA WATER
- 45 THORPE, LONGCROSS & OTTERSHAW
- 46 WOODHAM & NEW HAW

G SPELTHORNE BOROUGH

- 47 ASHFORD
- 48 LALEHAM & SHEPPERTON
- 49 LOWER SUNBURY & HALLIFORD
- 50 STAINES
- 51 STAINES SOUTH & ASHFORD WEST
- 52 STANWELL, STANWELL MOOR & ASHFORD NORTH
- 53 SUNBURY COMMON & ASHFORD COMMON

H SURREY HEATH BOROUGH

- 54 BAGSHOT, WINDLESHAM & CHOBHAM
- 55 CAMBERLEY EAST
- 56 CAMBERLEY WEST & FRIMLEY
- 57 FRIMLEY GREEN & MYTCHETT
- 58 HEATHERSIDE & PARKSIDE
- 59 LIGHTWATER, WEST END & BISLEY
- 59A LIGHTWATER, WEST END & BISLEY (DET)

I TANDRIDGE DISTRICT

- 60 CATERHAM HILL
- 61 CATERHAM VALLEY
- 62 GODSTONE
- 63 LINGFIELD
- 64 OXTED
- 65 WARLINGHAM

J WAVERLEY BOROUGH

- 66 CRANLEIGH & EWHURST
- 67 FARNHAM CENTRAL
- 68 FARNHAM NORTH
- 69 FARNHAM SOUTH
- 70 GODALMING NORTH
- 71 GODALMING SOUTH, MILFORD & WITLEY
- 72 HASLEMERE
- 73 WAVERLEY EASTERN VILLAGES
- 74 WAVERLEY WESTERN VILLAGES

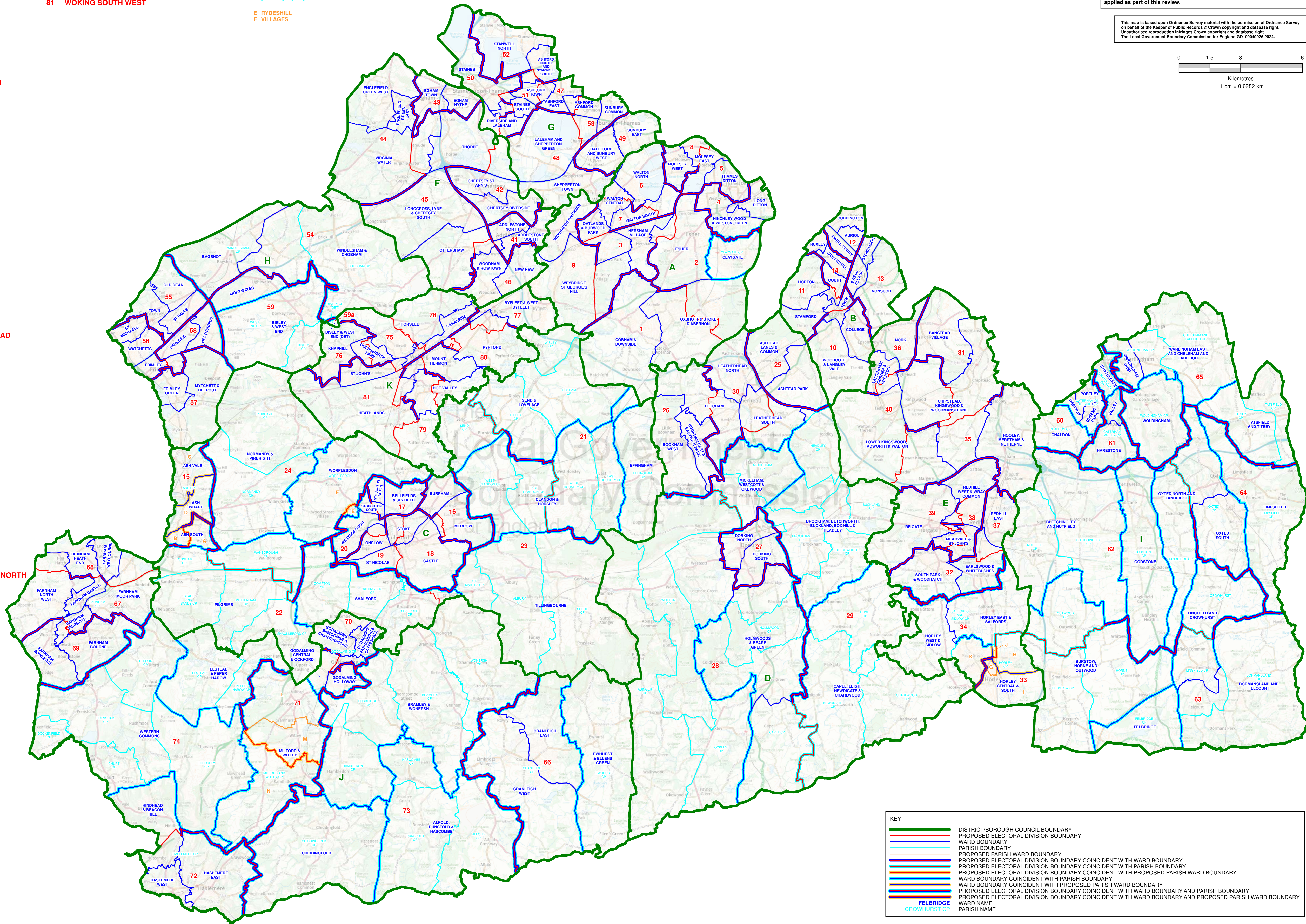

KEY

	DISTRICT/BOROUGH COUNCIL BOUNDARY
	PROPOSED ELECTORAL DIVISION BOUNDARY
	WARD BOUNDARY
	PARISH BOUNDARY
	PROPOSED PARISH WARD BOUNDARY
	PROPOSED ELECTORAL DIVISION BOUNDARY COINCIDENT WITH WARD BOUNDARY
	PROPOSED ELECTORAL DIVISION BOUNDARY COINCIDENT WITH PARISH BOUNDARY
	PROPOSED ELECTORAL DIVISION BOUNDARY COINCIDENT WITH PROPOSED PARISH WARD BOUNDARY
	WARD BOUNDARY COINCIDENT WITH PARISH BOUNDARY
	WARD BOUNDARY COINCIDENT WITH PROPOSED PARISH WARD BOUNDARY
	PROPOSED ELECTORAL DIVISION BOUNDARY COINCIDENT WITH WARD BOUNDARY AND PARISH BOUNDARY
	PROPOSED ELECTORAL DIVISION BOUNDARY COINCIDENT WITH WARD BOUNDARY AND PROPOSED PARISH WARD BOUNDARY
	FELBRIDGE
	CROWHURST CP
	WARD NAME
	PARISH NAME